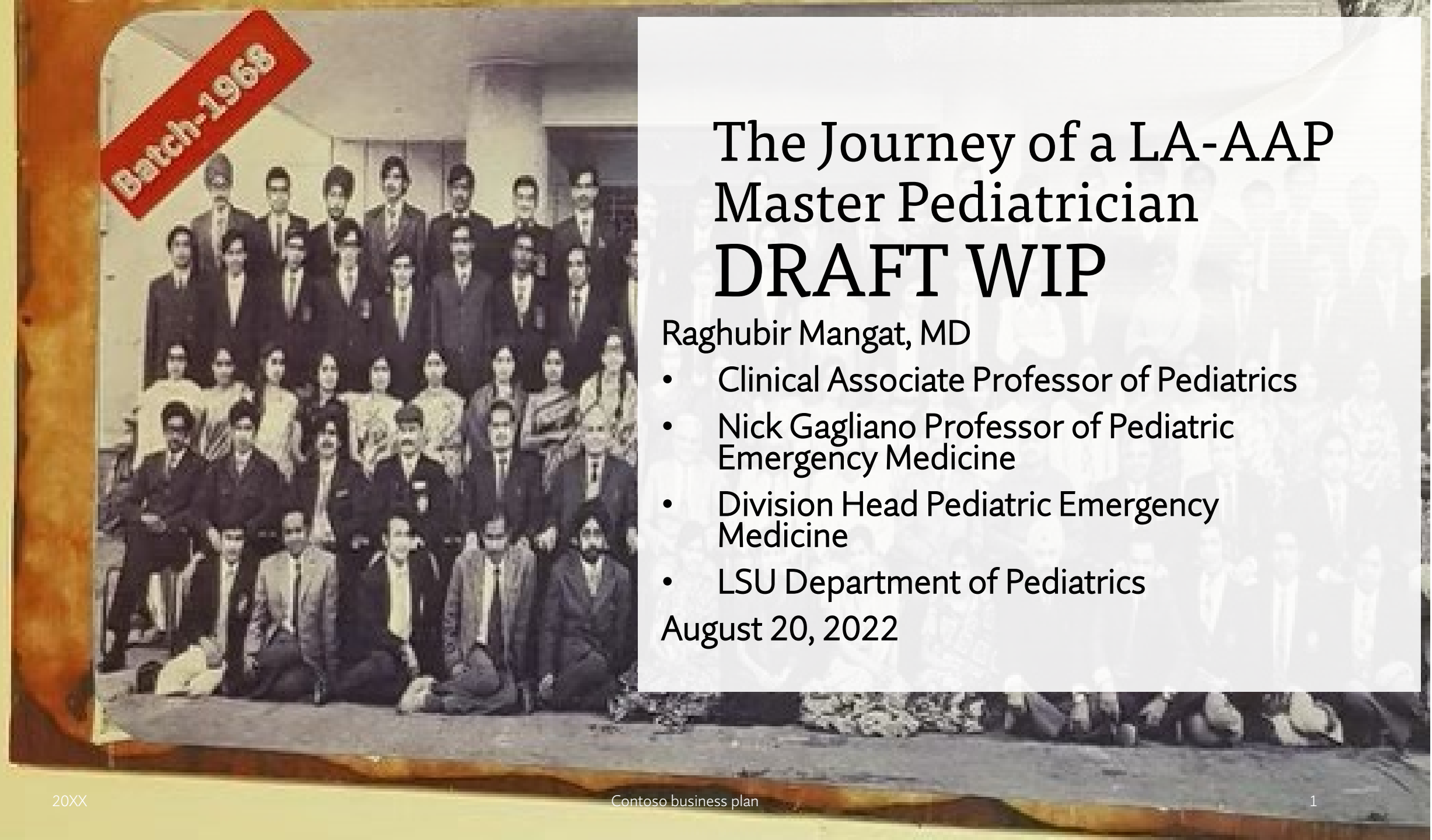

The Journey of a LA-AAP Master Pediatrician

DRAFT WIP

Raghubir Mangat, MD

- Clinical Associate Professor of Pediatrics
- Nick Gagliano Professor of Pediatric Emergency Medicine
- Division Head Pediatric Emergency Medicine
- LSU Department of Pediatrics

August 20, 2022

Disclosures

- I have no relevant financial relationships with the manufacturer(s) of any commercial product(s) and/or provider(s) of commercial services discussed in this CME activity.
- I do not intend to discuss an unapproved/investigative use of a commercial product/device in my presentation.

Table of Contents

1. Early Years and Education:
- Bhopal, India
-Gandhi Medical College

2. Across the Oceans: Inda to the U.S.
-Dayton, Ohio to New Orleans, LA
-Training at Tulane and Charity
-Hurricane Katrina: The Storm and its Challenges

2. The Passion of Medicine

3. Building Resilience

4. Thank-You

Bhopal, India

1968 Gandhi Medical College of Bhopal, India

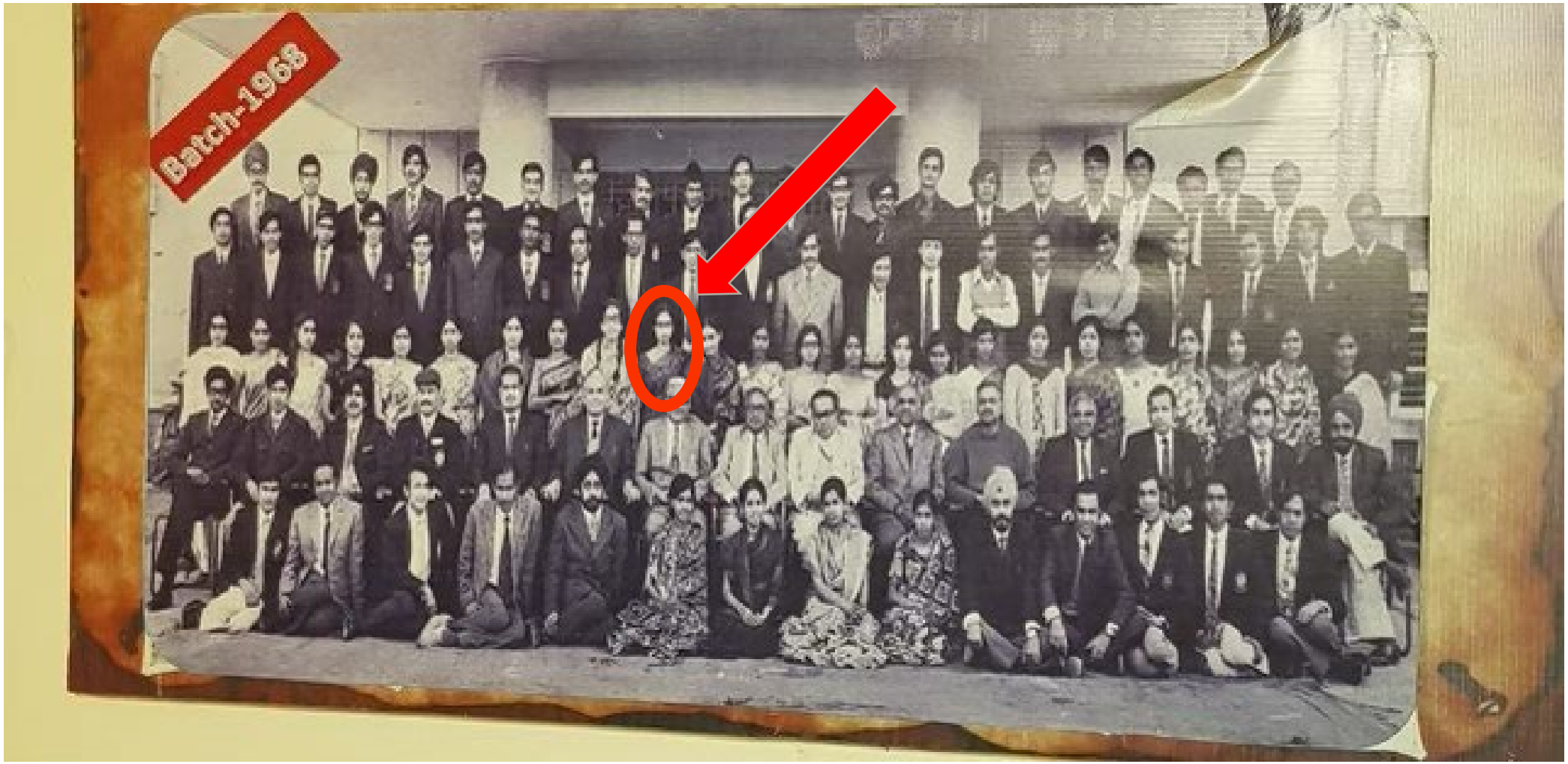

Medical Training in India

Medical School

Residency in pediatrics

Third world resources

Critically ill children

Medical Training in India

Infectious disease –Mecca

75 bed Pediatric unit , easily had over a hundred patients

Tb meningitis, all types of polio , Tetanus , Measles, Diphtheria

Severe dehydration and shock, Malnutrition

Only pediatricians- No Subspecialists

Across the Oceans: India to US

To New Orleans, US via Dayton, Ohio

Tulane Pediatrics at Charity Hospital

A 2nd Pediatrics Residency in New Orleans

An entirely different experience

Abundance of ancillary support

A different spectrum of diseases

A new culture to learn !!

A lot of fun

The wards at Charity Hospital in 1978

University Hospital

Pediatric Emergency Medicine at Charity/University Hospital

Inner City Population

No insurance, Underserved Population

Often did not have Primary Care Pediatrician

ER served as the site of total sick care!!

Volume - over 60,000 ER visits

A wealth of learning opportunities for the LSU &TULANE training programs

Hurricane Katrina 2005: The Storm and its Challenges

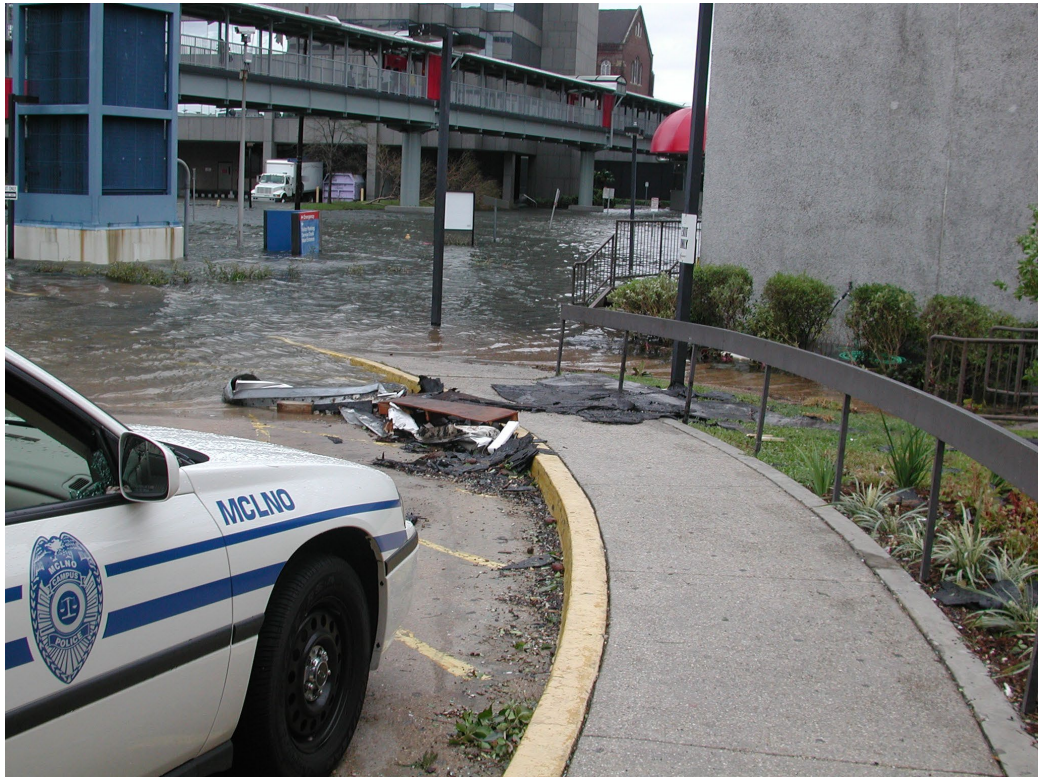

Contoso business plan

The Practice of Medicine

TWO DOCTORS

A 1930s Love Story of Letters, Hope & Healing

Contoso business plan

The Practice of Medicine

Treatment of cellulitis – 1939

Pediatric diseases

Pediatric Emergency Medicine – How Far We Have Come!

Pediatric Emergency Medicine

Relatively new subspeciality recognized in us in 1992

13 years after Emergency Medicine was recognized as a specialty

Recognition that emergency care of children requires specific knowledge and skills different than adults.

Welch Allyn
MEASLES

Thank you

Raghubir Mangat, MD

- Clinical Associate Professor of Pediatrics
- Nick Gagliano Professor of Pediatric Emergency Medicine
- Division Head Pediatric Emergency Medicine
- LSU Department of Pediatrics
- rmanga@lsuhsc.edu