



# Crescent City Potpourri

CME UNDER THE SEA

PEDIATRIC CONFERENCE

AUG 18-20, 2023 | NEW ORLEANS, LA  
HYATT CENTRIC FRENCH QUARTER

**Louisiana Chapter**

INCORPORATED IN LOUISIANA

American Academy of Pediatrics  
DEDICATED TO THE HEALTH OF ALL CHILDREN®







# Invitation

Welcome,

The Louisiana AAP Education Committee would like to invite you to join us this August at our annual conference, the Crescent City Potpourri in New Orleans.

The Potpourri brings together passionate pediatricians in all stages of professional life from across Louisiana. Together we expand our medical knowledge and build connections that will benefit the children and families of our beautiful state.

In addition to education, this conference features two sponsored social events, the Resident Poster Session and Social on Friday, and the Under the Sea Social on Saturday. We also celebrate our leaders in our community at the Business Meeting and Awards Luncheon on Saturday followed by the Master Pediatrician presentations later that afternoon.

This year, we will invite participants to join us one day early for the Cost of Poverty Experience sponsored by Louisiana Healthcare Connections. This immersive afternoon activity will illustrate the impact of social determinants of health on the healthcare landscape in Louisiana, helping participants understand the challenges faced by patients and families experiencing poverty.

Meet us in the Crescent City for CME Under the Sea,

*Ann Kay Logarbo, MD*

Ann Kay Logarbo, MD, FAAP

Chair

Louisiana AAP Education Committee





# Invitation

## **The Louisiana Chapter is excited to welcome you to the 2022 Crescent City Potpourri!**

This year's conference will provide a great opportunity to learn and connect with colleagues in the beautiful and historic city of  
New Orleans!

---

### **Conference Theme and Attire**

We are celebrating CME Under the Sea with an underwater theme. Attendees are encouraged to come dressed in their best beach or ocean themed outfits! Each day an award will be given to the best dressed attendee. Winners will be announced at the end of each day's programming.

---

### **Target Audience**

The Crescent City Potpourri is an integrated educational program for pediatricians and pediatric sub-specialists. Content is appropriate for other healthcare professionals with an interest in pediatrics including registered nurses, physician assistants, and other allied health professionals.







# Conference Objectives

Upon completion of this Conference learners will be able to:

- Apply updated clinical guidance in their practices
- Identify and implement strategies to improve practice performance
- Provide compassionate care to patients and families
- Identify cases that require referral to subspecialists
- Identify opportunities for collaboration and growth in the Louisiana pediatrics community

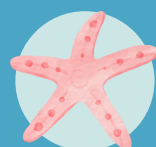

## Chapter Leadership

### 2021 - 2023 Board of Directors

Rachel Chatters, MD, FAAP	President
Joseph Bocchini, Jr., MD, FAAP	Vice President
Kim Mukerjee, MD, MPH, FAAP	Secretary/Treasurer
Bridgett Foreman, MD, FAAP	Early Career Physician
Ann Kay Logarbo, MD, FAAP	At-Large Member
Elizabeth Seiter, MD, FAAP	At-Large Member
John Vanchiere, MD, PhD, FAAP	Immediate Past President

### Education Committee

Ann Kay Logarbo, MD, FAAP	Committee Chair
Joseph Bocchini, MD, FAAP	Committee Member
Rachel Chatters, MD, FAAP	Committee Member
Meghan Louque, MD, FAAP	Committee Member
Snigdha Likki, MD, FAAP	Committee Member
Patricia Pichilingue-Reto, MD, FAAP	Committee Member
Melissa Roy, MD, FAAP	Residency Program Representative

### Staff

Ashley Politz, LMSW	Executive Director
Julia Vanchiere, BA	Education Coordinator
Shannon Martrain, BS	Executive Assistant



# Cost of Poverty Experience



## Pre-Conference

Thursday, August 17

12:00 - 4:30

Join us for the Cost of Poverty experience presented by Think Tank, Inc. and sponsored by Louisiana Healthcare Connections.

The Cost of Poverty Experience is a learning activity which simulates the effects of poverty and healthcare disparities for families, neighborhoods, organizations, and the healthcare system. This activity will help participants by providing an opportunity to deepen understanding of how social determinants of health affect their patients and the healthcare system, and develop strategies to better serve patients experiencing poverty.

12:00 - 1:00	Arrive and check in
1:00 - 3:30	Cost of Poverty Experience
3:30-3:45	Break
3:45 - 4:30	Implementing Insights in Louisiana

Register for the Pre-Conference at  
[2023potpourri.eventbrite.com](https://2023potpourri.eventbrite.com) or by  
scanning the QR code below



Sponsored by:



# Conference Agenda



## Day 1

4.50 AMA PRA Category 1 Credits™

**Friday, August 18**  
**11:00 am – 7:00 pm**

11:00	<b>Registration, Boxed Lunch, and Exhibit Viewing</b>	
12:00	<b>Welcome and Introductions</b>	Rachel Chatters, MD, FAAP; Ann Kay Logarbo, MD, FAAP
12:15	<b>Infant Sleep Related Deaths: The Updated 2022 AAP Recommendations for Reducing SIDS in the Sleep Environment</b>	William Morgan, MD, FAAP
12:45	<b>Out with the Old, In with the New: Management of Neonatal Hyperbilirubinemia</b>	Michelle Knecht, MD, FAAP
1:15	<b>Q&amp;A</b>	
1:25	<b>Refreshment Break and Exhibits</b>	
1:35	<b>Common Issues in Pediatric Practice Management</b>	Paul Vanchiere, MBA
2:05	<b>Strategies for Addressing Vaccine Hesitancy and Refusal in Pediatric Practices</b>	Patrice Evers, MD, FAAP
2:35	<b>Q&amp;A</b>	
2:45	<b>Snack Break and Exhibits</b>	
3:15	<b>Care of the HIV Exposed Infant</b>	Monika Dietrich, MD, FAAP
3:45	<b>Update on Congenital Syphilis</b>	Patricia Pichilingue-Reto, MD, FAAP, AAHIVS
4:15	<b>Q&amp;A</b>	
4:25	<b>Pediatric Urinary Tract Infections, This Used to Be Simple!</b>	Christopher Roth, MD
4:55	<b>Q&amp;A</b>	
5:00	<b>Burning Issues Discussion</b>	Multiple Speakers
5:30	<b>Resident Poster Session and Social</b>	Sponsor: Louisiana Healthcare Connections



# Conference Agenda



## Day 2

6.75 AMA PRA Category 1 Credits™

**Saturday, August 19**  
**7:15 am - 7:00 pm**

7:15	<b>Registration, Breakfast, and Exhibits</b>	
8:00	<b>Wellness Break: Connect to Your Purpose</b>	
8:15	<b>Welcome and Introductions</b>	Rachel Chatters, MD, FAAP; Ann Kay Logarbo, MD, FAAP
8:30	<b>Updates in Asthma Management</b>	Leah Nuss, MD, FAAP
9:15	<b>Thomas, Jane, Molly, and Anna: Life at Home with a Special Needs Child</b>	Brian Barkemeyer, MD, FAAP; Amanda Barkemeyer, MD; Elizabeth Wisner, MD, FAAP; Russ Zwiener, MD; Jaime Zwiener
10:15	<b>Snack Break and Exhibits</b>	
10:45	<b>AAP Clinical Practice Guidelines on the Evaluation and Treatment of Obesity - What You Need to Know!</b>	Marcella Houser, MD, FAAP, DABOM
11:30	<b>Nourished or Famished? How to Evaluate and Care for a Child with Underweight or Malnutrition</b>	Katie Queen, MD, FAAP, FOMA, DABOM
12:15	<b>Business Meeting and Awards Luncheon</b>	Sponsor: Children's Hospital of New Orleans
1:45	<b>Is this Child Abuse? A Discussion of Bias and Medical Error</b>	Neha Mehta, MD, FAAP; Paige Culotta, MD, FAAP
2:30	<b>Resident Presentations</b>	Multiple Speakers
3:30	<b>Snack Break and Exhibits</b>	
3:45	<b>Door Prizes</b>	
4:00	<b>Master Pediatrician Session</b>	Diego Aviles, MD; Shaun Kemmerly, MD, FAAP
5:30	<b>Under the Sea Social</b>	



# Conference Agenda



## Day 3

3.75 AMA PRA Category 1 Credits™

**Sunday, August 20**  
**7:15 am - 12:30 pm**

7:15	<b>Registration and Breakfast</b>	
8:00	<b>Coffee Chat: Practice Questions</b>	Paul Vanchiere, MBA
8:30	<b>Welcome and Introductions</b>	Rachel Chatters, MD, FAAP; Ann Kay Logarbo, MD, FAAP
8:45	<b>Neurofibromatosis Type 1 and Related Disorders</b>	Regina Zambrano, MD; Maria Velez, MD, FAAP
9:30	<b>Sickle Cell in Louisiana: Advancements in Therapies to Improve Outcomes of the Next Generation</b>	Zachary LeBlanc, MD; Dana LeBlanc, MD
10:15	<b>Snack Break</b>	
10:30	<b>Understanding the Differential Diagnosis and Evaluation of Chest Pain in Children and Adolescents</b>	Song-Gui Yang, MD
11:15	<b>Infectious Disease Update: Dive into the Bugs and Drugs!!</b>	John Vanchiere, MD, PhD, FAAP; Joseph Bocchini, Jr., MD, FAAP
12:15	<b>Wrap-Up and Adjourn</b>	Rachel Chatters, MD, FAAP; Ann Kay Logarbo, MD, FAAP







# Faculty

**AMANDA BARKEMEYER, MD**

LSU Health Science Center - New Orleans , LA

Resident, Department of Pediatrics

**BRIAN BARKEMEYER, MD, FAAP**

LSU Health Sciences Center & Children's Hospital of New Orleans - New Orleans, LA

Professor and Vice Chair, Department of Pediatrics; Section Head, Neonatology; Service Line Leader, Department of Neonatology

**JOSEPH BOCCHINI, JR., MD, FAAP**

Willis Knighton Health System - Shreveport, LA & Tulane University School of Medicine - New Orleans, LA

Professor and Vice Chairman, Tulane University; Chief Academic Officer, Willis Knighton;

**PAIGE CULOTTA, MD, FAAP**

Children's Hospital New Orleans - New Orleans, LA

Child Abuse Pediatrician, Audrey Hepburn Children at Risk Evaluation Center

**MONIKA DIETRICH, MD, FAAP**

Tulane University School Of Medicine & Children's Hospital New Orleans - New Orleans, LA

Assistant Professor, Section of Pediatric Infectious Diseases, Department of Pediatrics

**PATRICE EVERS, MD, FAAP**

Tulane University School of Medicine & Children's Hospital New Orleans - New Orleans, LA

Assistant Professor, Department of Pediatrics; Section Chief, Ambulatory Pediatrics; Vice Chair of Clinical Affairs, Department of Pediatrics





# Faculty

**MARCELLA HOUSER, MD, FAAP, DABOM**

LSU Health Science Center & DePaul Community Health Center - New Orleans, LA

Assistant Professor, Section of Ambulatory Pediatrics, Department of Pediatrics

**MICHELLE KNECHT, MD, FAAP**

LSU Health Science Center & Children's Hospital New Orleans - New Orleans, LA

Assistant Professor, Division of Neonatology, Department of Pediatrics

**ZACHARY LEBLANC, MD**

LSU Health Science Center and Children's Hospital New Orleans - New Orleans, LA

Assistant Professor, Department of Pediatrics

**DANA LEBLANC, MD, MS**

LSU Health Science Center and Children's Hospital New Orleans - New Orleans, LA

Assistant Professor, Division of Hematology Oncology, Department of Pediatrics

**NEHA MEHTA, MD, FAAP**

LSU Health Science Center & Children's Hospital - New Orleans, LA

Medical Director, Audrey Hepburn Children at Risk Evaluation Center; Gratis Associate Professor, Department of Pediatrics

**WILLIAM MORGAN, MD, FAAP**

LSU Health Science Center - New Orleans, LA

Assistant Professor, Department of Pediatrics; Medical Director, Tiger Care Pediatrics





# Faculty

**LEAH NUSS, MD, FAAP**

Tulane University School of Medicine & Children's Hospital New Orleans -  
New Orleans, LA

Assistant Professor, Department of Pediatrics

**PATRICIA PICHILINGUE-RETO, MD, FAAP, AAHIVS**

LSU Health Shreveport - Shreveport, LA

Assistant Professor, Division of Pediatric Infectious Diseases, Department  
of Pediatrics; Co-Director, Pediatric Clinical Clerkship for Medical Students;  
Chair, Pediatric Antimicrobial Stewardship and Infection Control  
Committee

**KATIE QUEEN, MD, FAAP, FOMA, DABOM**

Our Lady of the Lake Children's Health Rural Clinic - Bogalusa, LA

Director, Pediatric Weight Management Clinic; Co-Chair, LA AAP Obesity  
and Nutrition Committee; Pediatrician, OLOL Rural Health Clinic

**CHRISTOPHER ROTH, MD**

LSU Health Science Center & Children's Hospital New Orleans - New  
Orleans, LA

Associate Professor, Department of Urology; Service Line Chief, Pediatric  
Urology

**JOHN VANCHIERE, MD, PHD, FAAP**

LSU Health Shreveport - Shreveport, LA

Professor, Department of Pediatrics & Department of Pharmacology,  
Neuroscience, and Pharmacology ; Medical Director, Clinical Trials Office;  
and Associate Director, Center of Excellence for Emerging Viral Threats

**PAUL VANCHIERE, MBA**

Pediatric Management Institute - Houston, TX

Founder and Principal Consultant, Pediatric Management Institute







# Faculty

**MARIA VELEZ, MD, FAAP**

LSU Health Science Center & Children's Hospital New Orleans - New Orleans, LA

Professor, Section of Hematology-Oncology, Department of Pediatrics; Medical Director, Hemostasis and Thrombosis Program and Hemophilia Treatment Center

**ELIZABETH WISNER, MD, FAAP**

LSU Health Science Center & Children's Hospital of New Orleans- New Orleans, LA

Clinical Assistant Professor, Section of Allergy and Immunology, Department of Pediatrics

**SONG-GUI YANG, MD**

Tulane University School of Medicine & Children's Hospital of New Orleans - New Orleans, LA

Associate Professor, Clinical Pediatrics; Section Chief, Pediatric Cardiology;

**REGINA ZAMBRANO, MD**

LSU Health Science Center & Children's Hospital New Orleans - New Orleans, LA

Associate Professor, Clinical Pediatrics; Clinical Geneticist, CH NOLA Genetics

**RUSS ZWIENER, MD**

LSU Health Science Center & Children's Hospital New Orleans - New Orleans, LA

Director of Endoscopy and Director of Pediatric Advanced and Therapeutic Endoscopy, Division of Pediatric Gastroenterology, Hepatology, and Nutrition

**JAIME ZWIENER**

New Orleans, LA





# Faculty

## Master Pediatricians



**DIEGO AVILES, MD**

LSU Health Science Center - New Orleans, LA

Professor of Clinical Pediatrics and Section Head of Pediatric Nephrology,  
Department of Pediatrics



**SHAUN KEMMERLY, MD, FAAP**

Our Lady of the Lake Regional Medical Center - Baton Rouge, LA

Chief Medical Officer, Our Lady of the Lake Children's Hospital

## Resident Presenters

**ANNA SIMON, MD**

LSU Health New Orleans Residency Program- New Orleans, LA

**MEETA PRAKASH, MD**

Tulane-Oschner Residency Program - New Orleans, LA

**BRIAN TRAN, DO**

Our Lady of the Lake Residency Program - Baton Rouge, LA

**DAVID LEVINE, MD**

LSU Health Shreveport Residency Program - Shreveport, LA





# Registration Information

## Register to join us for the Crescent City Potpourri Today!

Register at [2023potpourri.eventbrite.com](https://2023potpourri.eventbrite.com), scan the QR code, or use the form on the last page of this brochure to register by mail.

Take advantage of early-bird discounts by registering by June 30, 2023. Pre-Registration will close on August 11, 2023. On-Site registration will be available all three days of the conference.

We welcome medical students and residents to join us free of charge. Please register on-site with conference staff.

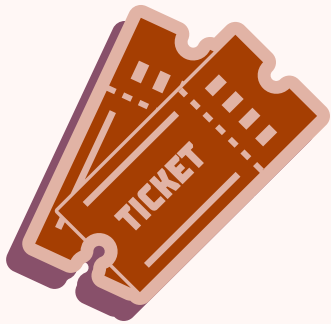

## Crescent City Potpourri Raffle

Join us in supporting a local charity through our annual raffle.

Tickets can be purchased at the registration table until thirty minutes prior to the drawing and the winners will be announced at the Under the Sea Social on Saturday.

Tickets will be \$1.00 each or 20 tickets for \$25.

## Events

### Resident Poster Session and Social

Friday, August 18 • 5:30-7:00 PM



### Louisiana AAP Annual Business Meeting & Award Luncheon

Saturday, August 19 • 12:15-1:45 PM



**Children's Hospital**  
New Orleans  
LCMC Health

### Under the Sea Social

Saturday, August 19 • 5:30-7:00 PM



# Sponsors



## Coral Reef Sponsors



Resident Poster Session and Social Sponsor



**Children's Hospital**  
New Orleans  
LCMC Health

LA AAP Annual Business Meeting & Award  
Luncheon Sponsor



## Sea Turtle



**OUR LADY OF THE LAKE**  
**CHILDREN'S HEALTH**



## Clam

AccuVax by TruMed • bioMerieux • CeraVe • Corium

GlaxoSmithKline • Louisiana WIC • Mead Johnson Nutrition

Merck Vaccines • Novo Nordisk • Provider to Provider Consultation Line

Sanofi • Urgent Care for Children

This event is made possible in part by an AAP educational grant supported by Abbott, a proud supporter of the AAP.

Special thanks to Women's Hospital for in-kind printing of the registration brochure and to Louisiana Healthcare Connections for sponsoring Dancing with Markers visual notetaking.





# Credit Statements

## **Disclosure**

In accordance with LA AAP policy, all committee, planning, and faculty members have completed a disclosure form. They have disclosed any significant financial interests or other relationships with ineligible companies over the past 24 months. All relevant financial relationships have been mitigated and will be disclosed to learners in the on-site brochure.

## **Accreditation**

The Louisiana AAP is accredited by the Texas Medical Association to provide continuing medical education for physicians.

## **CME**

The Louisiana AAP designates this live activity for a maximum of 15.00 *AMA PRA Category 1 Credits™*. Physicians should claim only the credit commensurate with the extent of their participation in the activity.

## **MOC 2**

Successful completion of this CME activity, which includes participation in the activity and individual assessment of and feedback to the learner, enables the learner to earn up to 15.0 MOC points in the American Board of Pediatrics' (ABP) Maintenance of Certification (MOC) program. It is the CME activity provider's responsibility to submit learner completion information to ACCME for the purpose of granting ABP MOC credit.

## **Nursing Credit**

This activity has been provider approved for 15 contact hours of Nursing Continuing Education by Workplace Nurses LLC. Workplace Nurses LLC is approved as a provider of Nursing Continuing Education by the California Board of Registered Nursing, CEP # 13,654.

## **Support**

For additional information, contact the Louisiana AAP Education Department at (225) 379-7923 or [CME@laaap.org](mailto:CME@laaap.org).

## **Accommodations**

LA AAP fully complies with the legal requirements of the ADA and the rules and regulations thereof. If any participant of the program is in need of accommodations, please submit a request in writing to the LA AAP Education Department at [CME@laaap.org](mailto:CME@laaap.org).





# Reservations and More

## Hotel Details

**Hyatt Centric French Quarter**  
**800 Iberville Street | New Orleans, LA 70112**

Conference Rate: \$139 for Standard Room\*

To secure your reservation call (504) 565-4562 using group name "Louisiana AAP Potpourri" or use the following link:

<https://bit.ly/2023-potpourri-hotel>

Rates are available until July 24th, 2023. Make your reservation early!

\*All room rates are subject to state and local taxes, fees and assessments.



## New Orleans Attractions

Don't forget to explore the city of New Orleans while you are here! Friday morning and Sunday afternoon provide a perfect opportunity to check out a museum or shop on Canal Street, while the evenings are great for authentic New Orleans experiences on nearby Royal and Bourbon Streets.



## For More Information Contact Us

Julia Vanchiere, Education Coordinator  
[CME@laaap.org](mailto:CME@laaap.org) • (225) 379-7923

Ashley Politz, Chapter Executive Director  
[ashley.politz@laaap.org](mailto:ashley.politz@laaap.org) • (225) 505-7611







# Registration Form

Online Registration preferred at: [2023potpourri.eventbrite.com](https://2023potpourri.eventbrite.com) or mail form and payment to:  
LA AAP | Attn: Potpourri | 11017 Perkins Rd. Suite C | Baton Rouge, LA 70810

First Name: \_\_\_\_\_ Last Name: \_\_\_\_\_ Credentials: \_\_\_\_\_

Mailing Address: \_\_\_\_\_

City: \_\_\_\_\_ State: \_\_\_\_\_ Zip: \_\_\_\_\_

Email: \_\_\_\_\_ Phone Number: (\_\_\_\_) \_\_\_\_\_

Dietary Restrictions/ Assistance Needs: \_\_\_\_\_

☐ Check this box to reserve your spot for the Cost of Poverty Experience Pre-Conference. Spaces are limited.

		LA AAP Member	Non-Member	Nurse/ Healthcare Professional	Practice Manager/ Other
3-Day	Early Bird before 6/30/23	<input type="checkbox"/> \$300	<input type="checkbox"/> \$425*	<input type="checkbox"/> \$215	<input type="checkbox"/> \$170
	Regular 7/1/23-8/11/23	<input type="checkbox"/> \$350	<input type="checkbox"/> \$500*	<input type="checkbox"/> \$250	<input type="checkbox"/> \$200
	On Site	<input type="checkbox"/> \$400	<input type="checkbox"/> \$575*	<input type="checkbox"/> \$285	<input type="checkbox"/> \$230
Friday	Early Bird before 6/30/23	<input type="checkbox"/> \$105	<input type="checkbox"/> \$150	<input type="checkbox"/> \$85	<input type="checkbox"/> \$65
	Regular 7/1/23-8/11/23	<input type="checkbox"/> \$125	<input type="checkbox"/> \$175	<input type="checkbox"/> \$100	<input type="checkbox"/> \$75
	On Site	<input type="checkbox"/> \$145	<input type="checkbox"/> \$200	<input type="checkbox"/> \$115	<input type="checkbox"/> \$85
Saturday	Early Bird before 6/30/23	<input type="checkbox"/> \$150	<input type="checkbox"/> \$190	<input type="checkbox"/> \$105	<input type="checkbox"/> \$85
	Regular 7/1/23-8/11/23	<input type="checkbox"/> \$175	<input type="checkbox"/> \$225	<input type="checkbox"/> \$125	<input type="checkbox"/> \$100
	On Site	<input type="checkbox"/> \$200	<input type="checkbox"/> \$260	<input type="checkbox"/> \$145	<input type="checkbox"/> \$115
Sunday	Early Bird before 6/30/23	<input type="checkbox"/> \$105	<input type="checkbox"/> \$150	<input type="checkbox"/> \$85	<input type="checkbox"/> \$65
	Regular 7/1/23-8/11/23	<input type="checkbox"/> \$125	<input type="checkbox"/> \$175	<input type="checkbox"/> \$100	<input type="checkbox"/> \$75
	On Site	<input type="checkbox"/> \$145	<input type="checkbox"/> \$200	<input type="checkbox"/> \$115	<input type="checkbox"/> \$85
Residents and Medical Students		Registration is available on-site each day for residents and medical students. There is no registration fee for residents and medical students.			

Total Enclosed: \_\_\_\_\_ Payment Method: ☐ Check ☐ Visa ☐ MC ☐ AmEx ☐ Discover

Card Number: \_\_\_\_\_ Exp. Date: \_\_\_\_\_ CVV: \_\_\_\_\_

Name on card if different: \_\_\_\_\_ Billing Zip: \_\_\_\_\_

Refunds of any activity fee will be made if cancellations are made prior to Monday, August 7, 2023. Absolutely no requests for refunds will be honored after this date. No-shows are not eligible for a refund.

\*3-day registration for Non-Chapter members includes a one-year membership in the Louisiana Chapter.



## Louisiana Chapter

INCORPORATED IN LOUISIANA

American Academy of Pediatrics

DEDICATED TO THE HEALTH OF ALL CHILDREN®



11017 Perkins Rd., Suite C  
Baton Rouge, LA 70810

[www.laaap.org](http://www.laaap.org)

(225) 379-7923

